

Regional attractiveness applications

Jan Macura
jan.macura@plan4all.eu

About regional attractiveness

- Datasets



- Sources



- Classification schemas

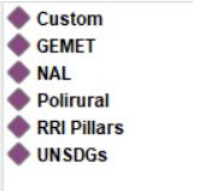

- Levels of detail

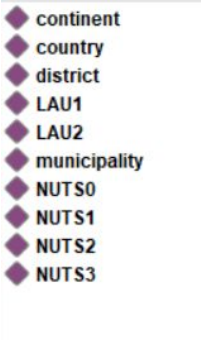

About regional attractiveness

	A	B	C	D	E	F	G	H	I	J	K	L	M	N	O	P	Q
1	NUTS_ID	satisfaction1	satisfaction2	youngpopulation	N_Soil_Water_Erossion	S_HighTech	N_Greenhouse	freedomindex	economyfreedomindex	A_CLC_211	A_CLC_231	E_Organic_farms	hdi	E_Machinery	N_Waste	expenditureonrecreation	E_GDP
2	DE254	0.78125	0.7679180887	0.1070804577	0.9865913903	0.1438140399	0.5838926174	0.8577586207	0.6373056995	0.1298493891	0.06019934048	0.006083257127	0.9132653061	0.2053768606	0.9994951684	0.1666666667	0.1820875964
3	DE255	0.78125	0.7679180887	0.1255400767	0.9710656316	0.009351062771	0.5838926174	0.8577586207	0.6373056995	0.1312755176	0.1218703642	0.006083257127	0.9132653061	0.2053768606	0.9994951684	0.1666666667	0.01988579426
4	DE256	0.78125	0.7679180887	0.126928557	0.955539873	0.003249660112	0.5838926174	0.8577586207	0.6373056995	0.3452353808	0.1735995286	0.004744675493	0.9132653061	0.2053768606	0.9994951684	0.1666666667	0.03241401573
5	DE257	0.78125	0.7679180887	0.142976829	0.9700070572	0.08299897205	0.5838926174	0.8577586207	0.6373056995	0.2692735808	0.09130305409	0.006083257127	0.9132653061	0.2053768606	0.9994951684	0.1666666667	0.05379904845
6	DE234	0.78125	0.7679180887	0.08759934685	0.9375441073	0.01183804755	0.5838926174	0.8577586207	0.6373056995	0.1497326947	0.05843273578	0.006083257127	0.9132653061	0.2053768606	0.9997203907	0.1666666667	0.01988579426
7	DE235	0.78125	0.7679180887	0.09801795685	0.9474241355	0.0007626753324	0.5838926174	0.8577586207	0.6373056995	0.08467449097	0.2039260929	0.006083257127	0.9132653061	0.2053768606	0.9997203907	0.1666666667	0.01273955517
8	DE236	0.78125	0.7679180887	0.1220045289	0.9336626676	0.006300361442	0.5838926174	0.8577586207	0.6373056995	0.3185567753	0.0795164964	0.004744675493	0.9132653061	0.2053768606	0.9997203907	0.1666666667	0.05416096069
9	DE237	0.78125	0.7679180887	0.09122167025	0.9576570219	0.001326391882	0.5838926174	0.8577586207	0.6373056995	0.1369923734	0.1044932959	0.006083257127	0.9132653061	0.2053768606	0.9997203907	0.1666666667	0.01988579426
10	DE238	0.78125	0.7679180887	0.1329466517	0.9421312632	0.06691647047	0.5838926174	0.8577586207	0.6373056995	0.4252023834	0.04586814231	0.004744675493	0.9132653061	0.2053768606	0.9997203907	0.1666666667	0.150889295
11	DE239	0.78125	0.7679180887	0.09984942362	0.9495412844	0.01598302218	0.5838926174	0.8577586207	0.6373056995	0.1416734432	0.05960165169	0.006083257127	0.9132653061	0.2053768606	0.9997203907	0.1666666667	0.01988579426
12	DE23A	0.78125	0.7679180887	0.07925397044	0.950952717	0.002984381736	0.5838926174	0.8577586207	0.6373056995	0.1892063278	0.1036136199	0.006083257127	0.9132653061	0.2053768606	0.9997203907	0.1666666667	0.01988579426
13	DE241	0.78125	0.7679180887	0.07649290475	0.9855328158	0.00779255231	0.5838926174	0.8577586207	0.6373056995	0.12814991	0.006298011575	0.006083257127	0.9132653061	0.2053768606	0.999668037	0.1666666667	0.1447827025
14	DE242	0.78125	0.7679180887	0.02694348059	0.9541284404	0.007958351295	0.5838926174	0.8577586207	0.6373056995	0.08492322394	0.1030124393	0.006083257127	0.9132653061	0.2053768606	0.999668037	0.1666666667	0.1251580856
15	DE243	0.78125	0.7679180887	0.05658895803	0.9371912491	0.001890108433	0.5838926174	0.8577586207	0.6373056995	0.3016862465	0.07378842207	0.006083257127	0.9132653061	0.2053768606	0.999668037	0.1666666667	0.03917005999
16	DE244	0.78125	0.7679180887	0.09214475072	0.9121383204	0.003813376662	0.5838926174	0.8577586207	0.6373056995	0.121359731	0.1030124393	0.007289305926	0.9132653061	0.2053768606	0.999668037	0.1666666667	0.07533204095
17	DE245	0.78125	0.7679180887	0.1242823007	0.9417784051	0.01187120735	0.5838926174	0.8577586207	0.6373056995	0.3404237992	0.07278503595	0.004744675493	0.9132653061	0.2053768606	0.999668037	0.1666666667	0.03941072378
18	DE246	0.78125	0.7679180887	0.09670663894	0.94848271	0.007129356368	0.5838926174	0.8577586207	0.6373056995	0.1271641415	0.1410100816	0.006083257127	0.9132653061	0.2053768606	0.999668037	0.1666666667	0.05379904845
19	DE247	0.78125	0.7679180887	0.08680630536	0.9244883557	0.0007626753324	0.5838926174	0.8577586207	0.6373056995	0.4349567228	0.1162757044	0.004744675493	0.9132653061	0.2053768606	0.999668037	0.1666666667	0.0315592534
20	DE248	0.78125	0.7679180887	0.1204179493	0.939308398	0.03892960175	0.5838926174	0.8577586207	0.6373056995	0.2208509906	0.1075804201	0.006083257127	0.9132653061	0.2053768606	0.999668037	0.1666666667	0.03941072378
21	DE249	0.78125	0.7679180887	0.05910371572	0.9266055046	0.002984381736	0.5838926174	0.8577586207	0.6373056995	0.2719322913	0.1205191162	0.006083257127	0.9132653061	0.2053768606	0.999668037	0.1666666667	0.03941072378
22	DE24A	0.78125	0.7679180887	0.04849884436	0.9618913197	0.00779255231	0.5838926174	0.8577586207	0.6373056995	0.08758220843	0.05577048632	0.006083257127	0.9132653061	0.2053768606	0.999668037	0.1666666667	0.1447827025
23	DE24B	0.78125	0.7679180887	0.05959418291	0.932251235	0.002984381736	0.5838926174	0.8577586207	0.6373056995	0.25736449	0.1165909821	0.006083257127	0.9132653061	0.2053768606	0.999668037	0.1666666667	0.03941072378
24	DE24C	0.78125	0.7679180887	0.08613572901	0.9318983769	0.001890108433	0.5838926174	0.8577586207	0.6373056995	0.3628285401	0.09735575297	0.004744675493	0.9132653061	0.2053768606	0.999668037	0.1666666667	0.03941072378
25	DE24D	0.78125	0.7679180887	0.0601728918	0.9523641496	0.001326391882	0.5838926174	0.8577586207	0.6373056995	0.1715432459	0.1537037	0.006083257127	0.9132653061	0.2053768606	0.999668037	0.1666666667	0.03941072378
26	DE251	0.78125	0.7679180887	0.1114819613	0.95800988	0.0007626753324	0.5838926174	0.8577586207	0.6373056995	0.2339163024	0.03178134091	0.004744675493	0.9132653061	0.2053768606	0.9994951684	0.1666666667	0.03917005999
27	DE252	0.78125	0.7679180887	0.1066622408	0.9774170783	0.116987764	0.5838926174	0.8577586207	0.6373056995	0.214914611	0.1206744004	0.006083257127	0.9132653061	0.2053768606	0.9994951684	0.1666666667	0.05379904845
28	DE253	0.78125	0.7679180887	0.1135737967	0.9749470713	0.03286135889	0.5838926174	0.8577586207	0.6373056995	0.3030847078	0.1300339453	0.004744675493	0.9132653061	0.2053768606	0.9994951684	0.1666666667	0.03941072378
29	DE258	0.78125	0.7679180887	0.1126265117	0.9569513056	0.03534834367	0.5838926174	0.8577586207	0.6373056995	0.3980578312	0.08510265071	0.004744675493	0.9132653061	0.2053768606	0.9994951684	0.1666666667	0.03241401573
30	DE259	0.78125	0.7679180887	0.1103657845	0.9541284404	0.02152070829	0.5838926174	0.8577586207	0.6373056995	0.07144357483	0.09059197619	0.006083257127	0.9132653061	0.2053768606	0.9994951684	0.1666666667	0.1251580856
31	DE25A	0.78125	0.7679180887	0.1143211163	0.9470712773	0.009052624598	0.5838926174	0.8577586207	0.6373056995	0.5340557312	0.06294221335	0.004254304004	0.9132653061	0.2053768606	0.9994951684	0.1666666667	0.07459669394
32	DE25B	0.78125	0.7679180887	0.1149971829	0.9675370501	0.02364293531	0.5838926174	0.8577586207	0.6373056995	0.2228042495	0.08739106788	0.006083257127	0.9132653061	0.2053768606	0.9994951684	0.1666666667	0.05379904845
33	DE25C	0.78125	0.7679180887	0.1136071826	0.9421312632	0.003548098286	0.5838926174	0.8577586207	0.6373056995	0.3442846535	0.1880979639	0.004744675493	0.9132653061	0.2053768606	0.9994951684	0.1666666667	0.05379904845
34	DE261	0.78125	0.7679180887	0.106256906	0.9587155963	0.003813376662	0.5838926174	0.8577586207	0.6373056995	0.1114766421	0.04958414355	0.006083257127	0.9132653061	0.2053768606	0.9995969035	0.1666666667	0.06140400649
35	DE262	0.78125	0.7679180887	0.1080423815	0.9693013409	0.004078655039	0.5838926174	0.8577586207	0.6373056995	0.1957845847	0.01395184509	0.006083257127	0.9132653061	0.2053768606	0.9995969035	0.1666666667	0.05379904845
36	DE263	0.78125	0.7679180887	0.02568657234	0.8980239944	0.00948370196	0.5838926174	0.8577586207	0.6373056995	0.2136802666	0.007282075884	0.006083257127	0.9132653061	0.2053768606	0.9995969035	0.1666666667	0.05379904845
37	DE264	0.78125	0.7679180887	0.1051652834	0.9597741708	0.02022747621	0.5838926174	0.8577586207	0.6373056995	0.1420465669	0.07005862125	0.006083257127	0.9132653061	0.2053768606	0.9995969035	0.1666666667	0.06140400649
38	DE265	0.78125	0.7679180887	0.08328893578	0.9414255469	0.009052624598	0.5838926174	0.8577586207	0.6373056995	0.2565928629	0.1031860234	0.006083257127	0.9132653061	0.2053768606	0.9995969035	0.1666666667	0.03941072378
39	DE266	0.78125	0.7679180887	0.1095208683	0.9347212421	0.002420665186	0.5838926174	0.8577586207	0.6373056995	0.4394379954	0.08565711707	0.004744675493	0.9132653061	0.2053768606	0.9995969035	0.1666666667	0.03668599426
40	DE267	0.78125	0.7679180887	0.1089310849	0.9364855328	0.0007626753324	0.5838926174	0.8577586207	0.6373056995	0.4023138632	0.0407443798	0.004744675493	0.9132653061	0.2053768606	0.9995969035	0.1666666667	0.07459669394
41	DE268	0.78125	0.7679180887	0.1090955759	0.9326040932	0.001260072288	0.5838926174	0.8577586207	0.6373056995	0.6366527498	0.02181400098	0.004254304004	0.9132653061	0.2053768606	0.9995969035	0.1666666667	0.1757289049
42	DE269	0.78125	0.7679180887	0.109312149	0.9513055752	0.01452399111	0.5838926174	0.8577586207	0.6373056995	0.1425279958	0.0459838408	0.006083257127	0.9132653061	0.2053768606	0.9995969035	0.1666666667	0.06140400649
43	DE26A	0.78125	0.7679180887	0.08489160647	0.9378969654	0.001890108433	0.5838926174	0.8577586207	0.6373056995	0.2530208897	0.04159440934	0.006083257127	0.9132653061	0.2053768606	0.9995969035	0.1666666667	0.05196923554
44	DE26B	0.78125	0.7679180887	0.105692412	0.9400141143	0.005670325298	0.5838926174	0.8577586207	0.6373056995	0.5779393325	0.02165456328	0.004254304004	0.9132653061	0.2053768606	0.9995969035	0.1666666667	0.1818942448
45	DE26C	0.78125	0.7679180887	0.1172271464	0.9036697248	0.005471366515	0.5838926174	0.8577586207	0.6373056995	0.8189326446	0.003095329553	0.004254304004	0.9132653061	0.2053768606	0.9995969035	0.1666666667	0.167616519

About regional attractiveness

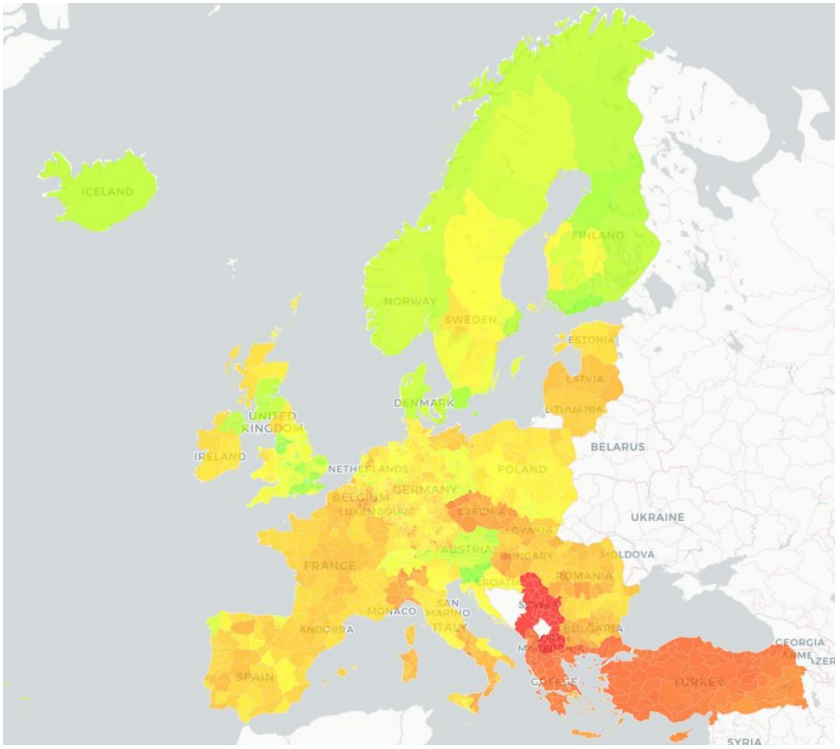

- Index of attractiveness

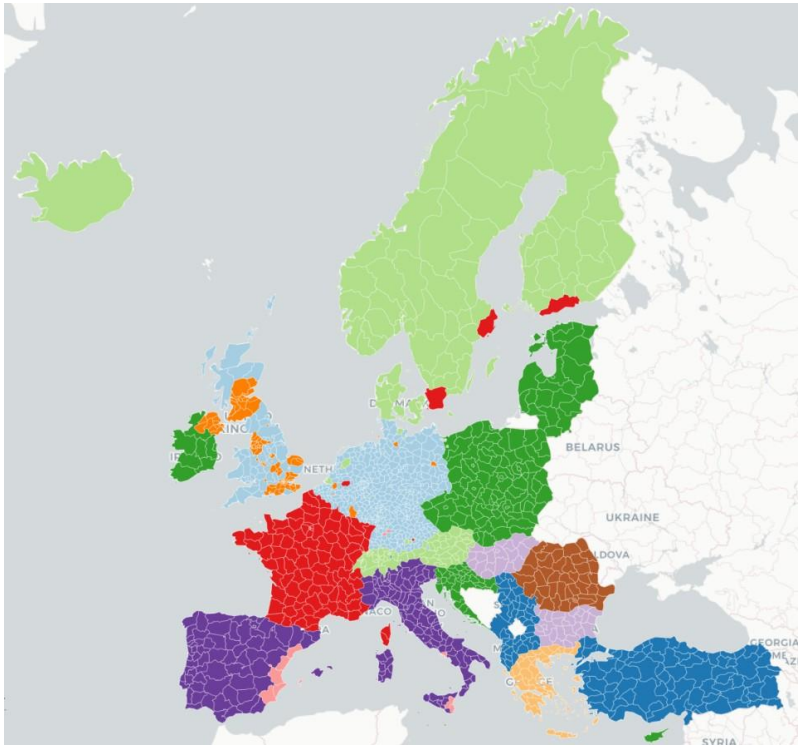

- Clusters

What do we cover

- Europe (EEA) – NUTS 3
- Czech Republic – LAU 2
- East Africa

Europe

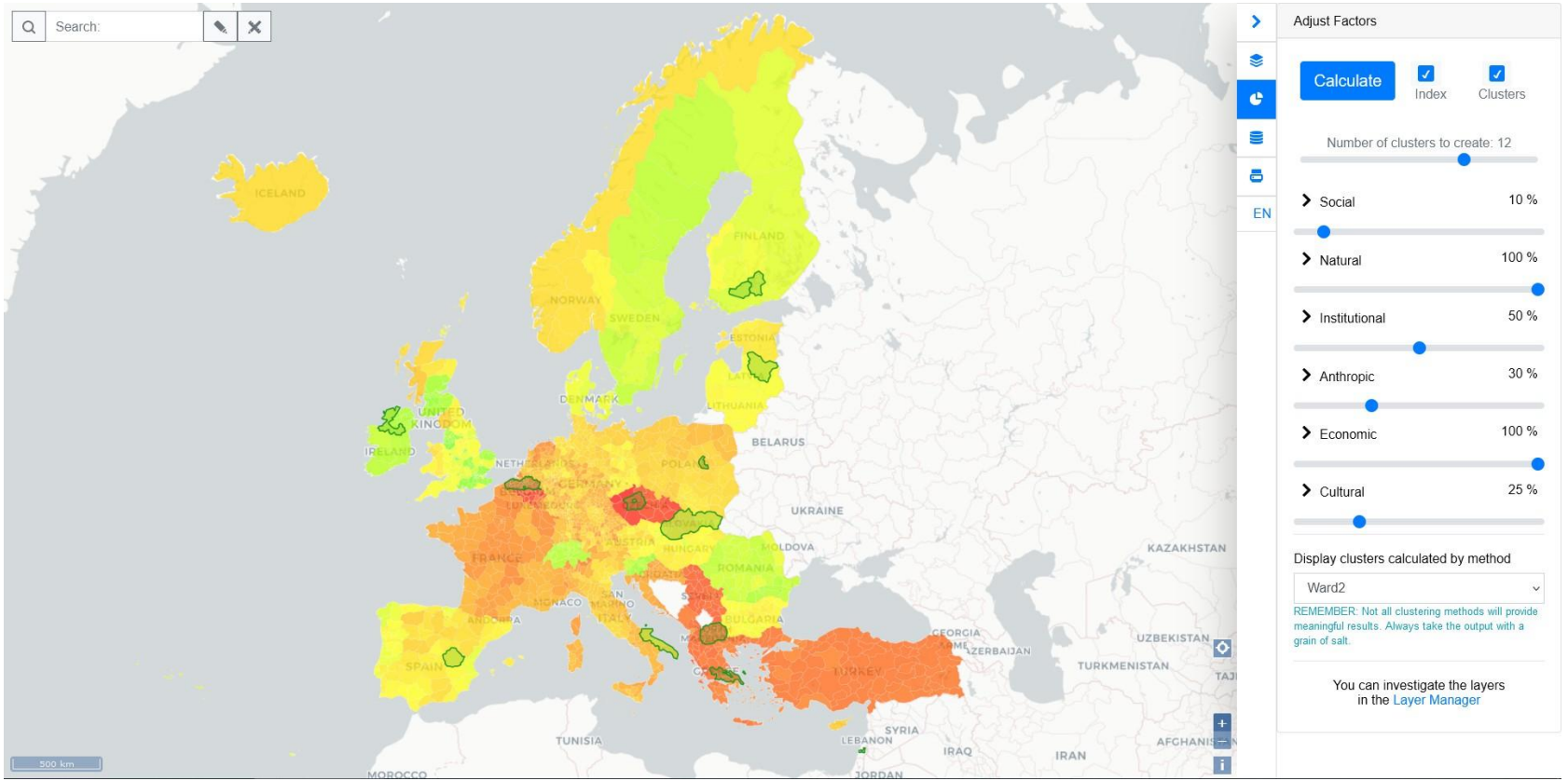

- https://publish.lesprojekt.cz/attractiveness-clustering/

Czech Republic

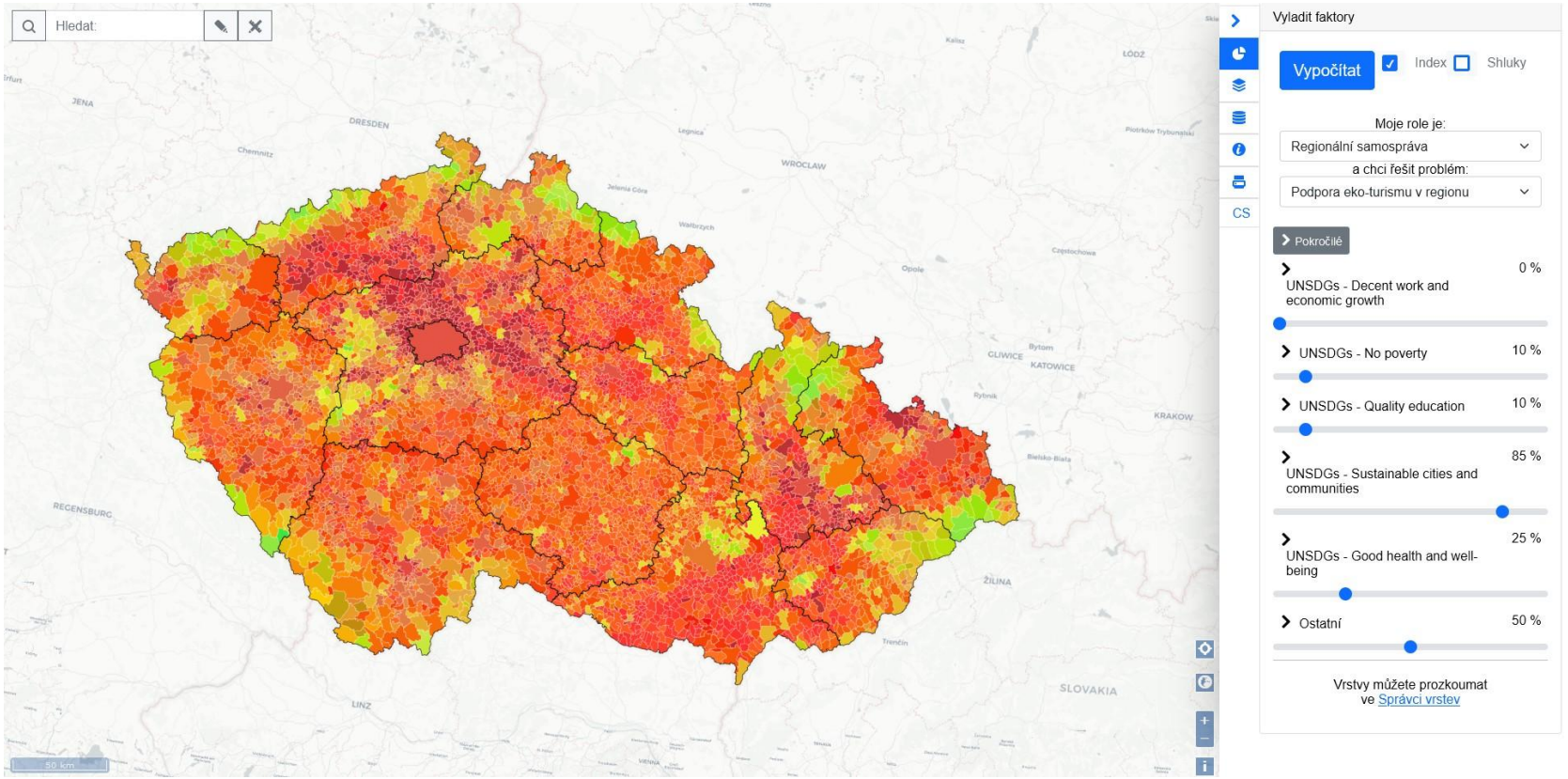

East Africa

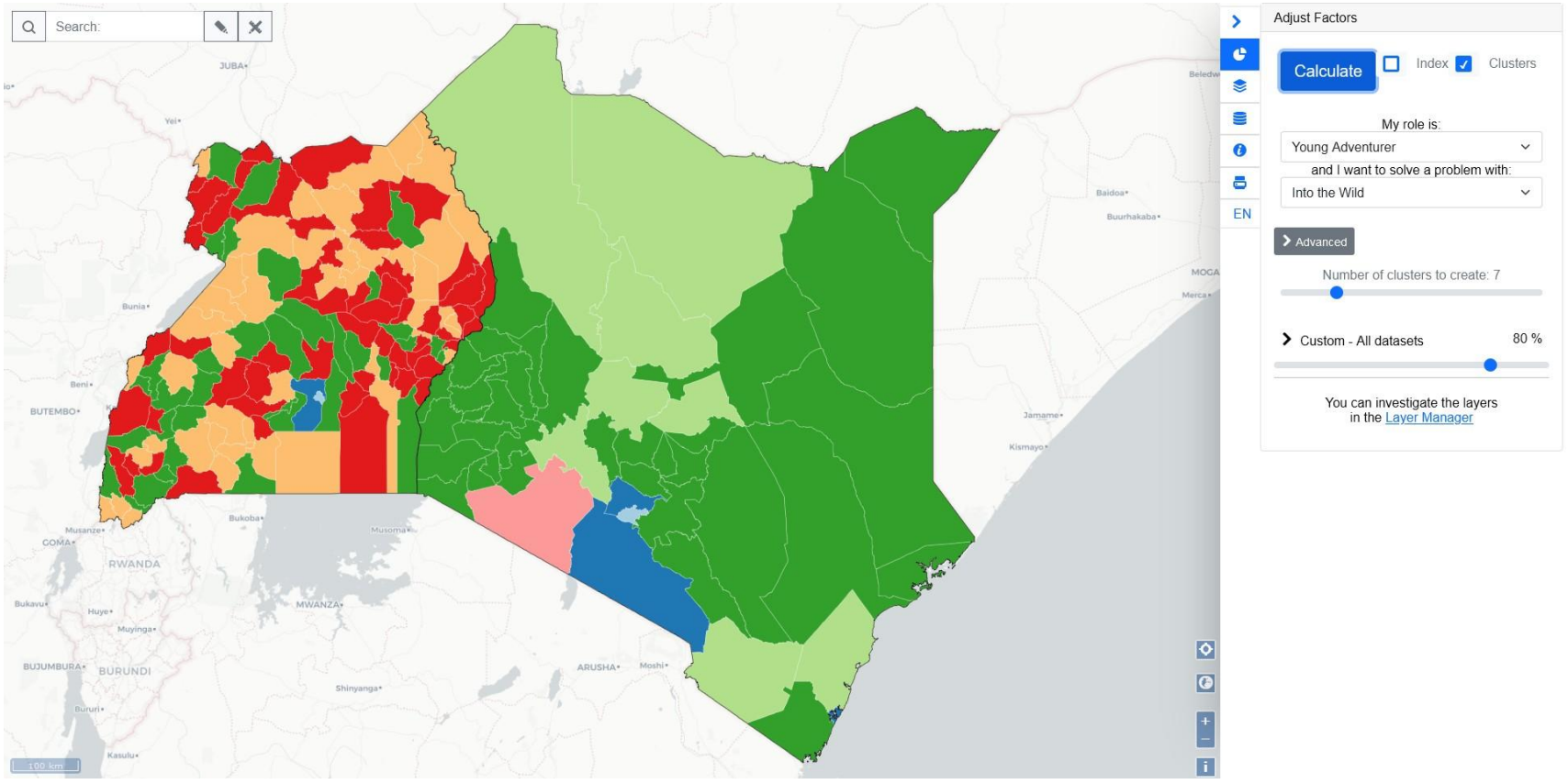
Search:
Adjust Factors
Calculate
Index
Clusters
My role is:
Young Adventurer
and I want to solve a problem with:
Into the Wild
Advanced
Number of clusters to create: 7
Custom - All datasets
80 %
You can investigate the layers in the Layer Manager
EN
JUBA
Yei
Bunia
Beni
BUTEMBO
Bukoba
Musanze
GOMA
RWANDA
Bukavu
Huye
Muyinga
BUJUMBURA
BURUNDI
Bururi
Kasulu
MWANZA
Musoma
Shinyanga
ARUSHA
Moshi
Baidoa
Buurhakaba
MOGA
Merca
Jamame
Kismayo
100 km

Thank you for your attention

- Feedback very welcomed!

- Jan Macura <jan.macura@plan4all.eu>
- Otakar Čerba
- Viktorie Štruncová

- Plan4All, November 2026